

TREE PLANTING DETAIL

NO SCALE

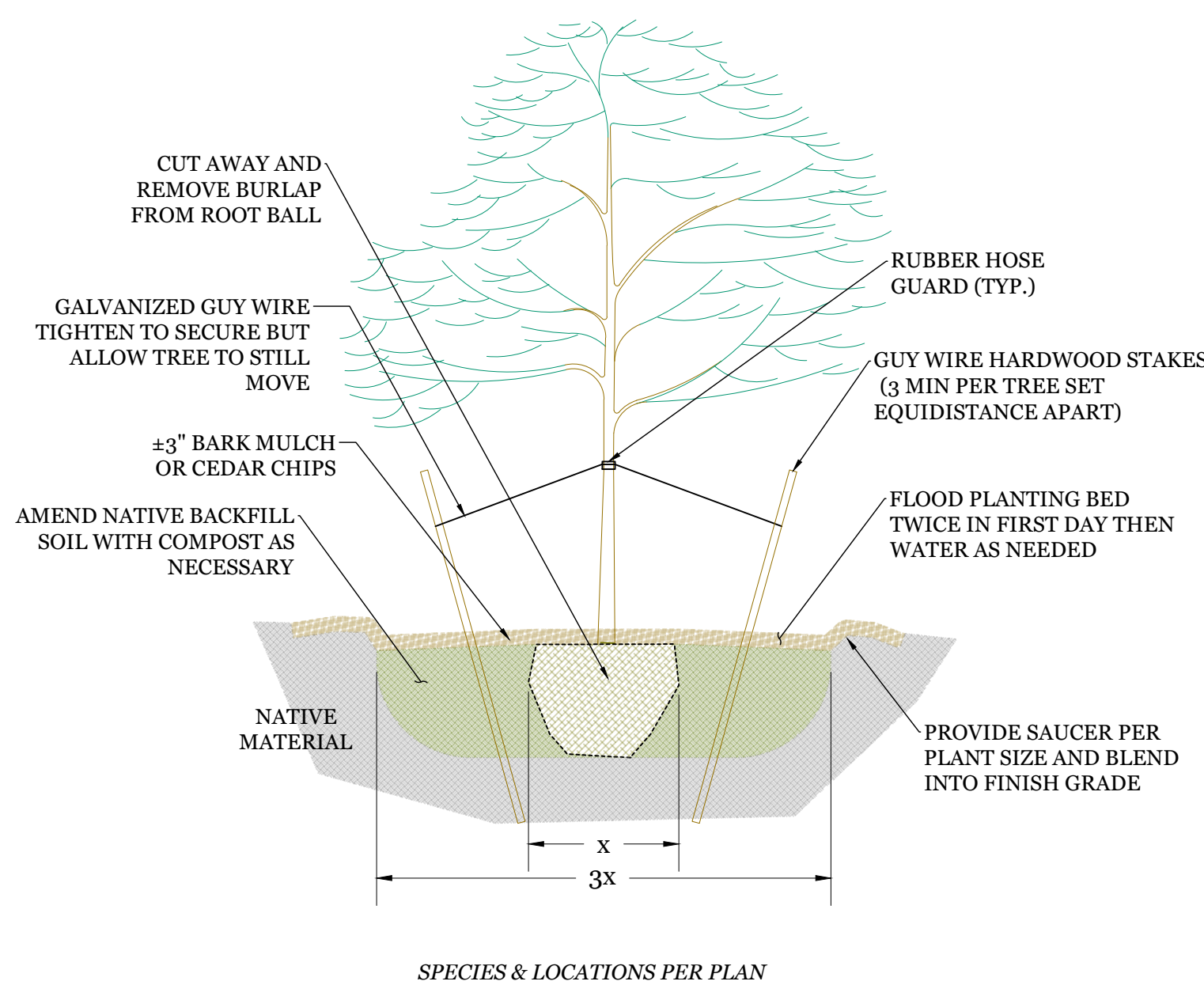

REMEDIATION PLAN

SCALE : 1" = 5'

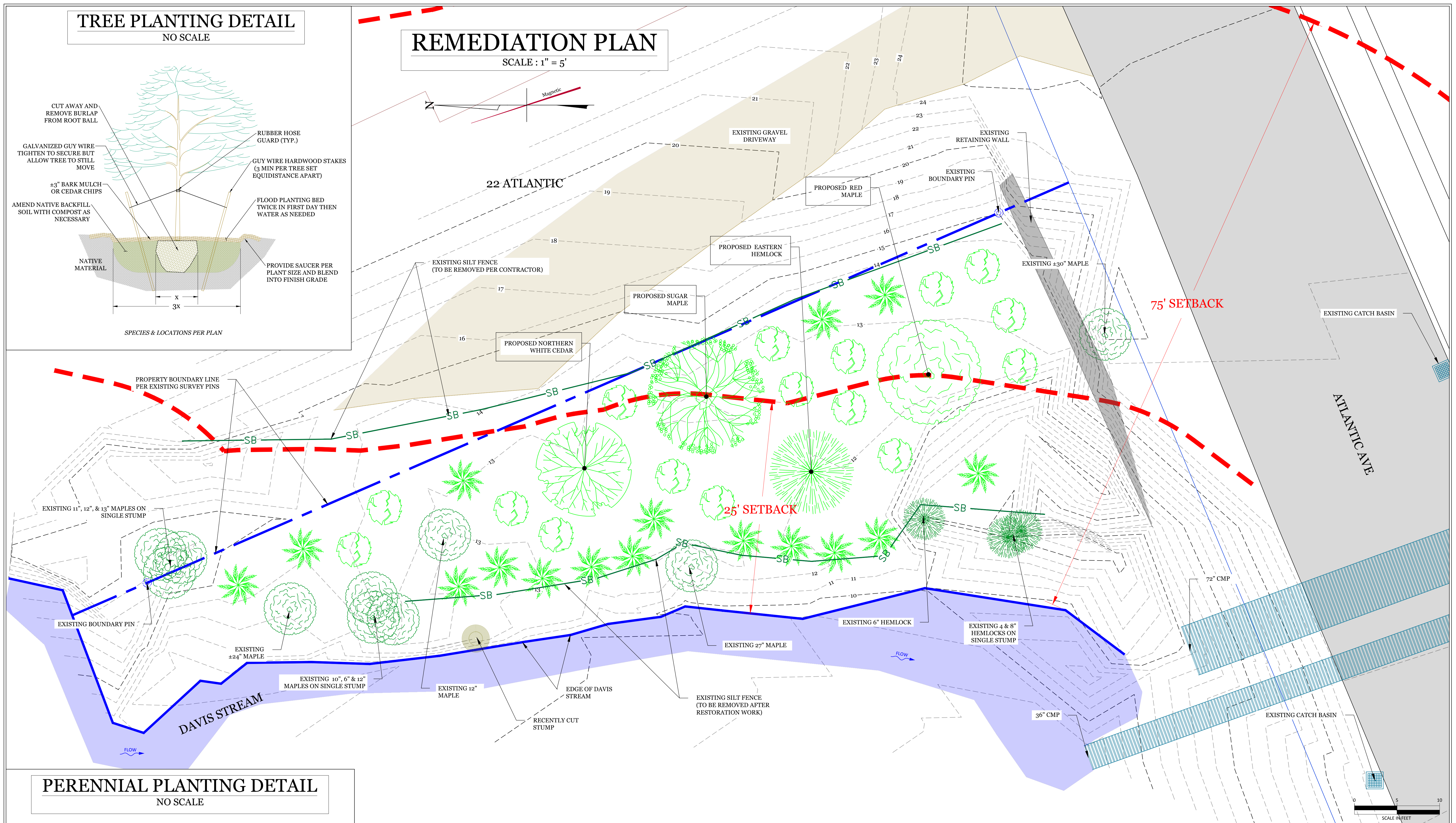

PERENNIAL PLANTING DETAIL

NO SCALE

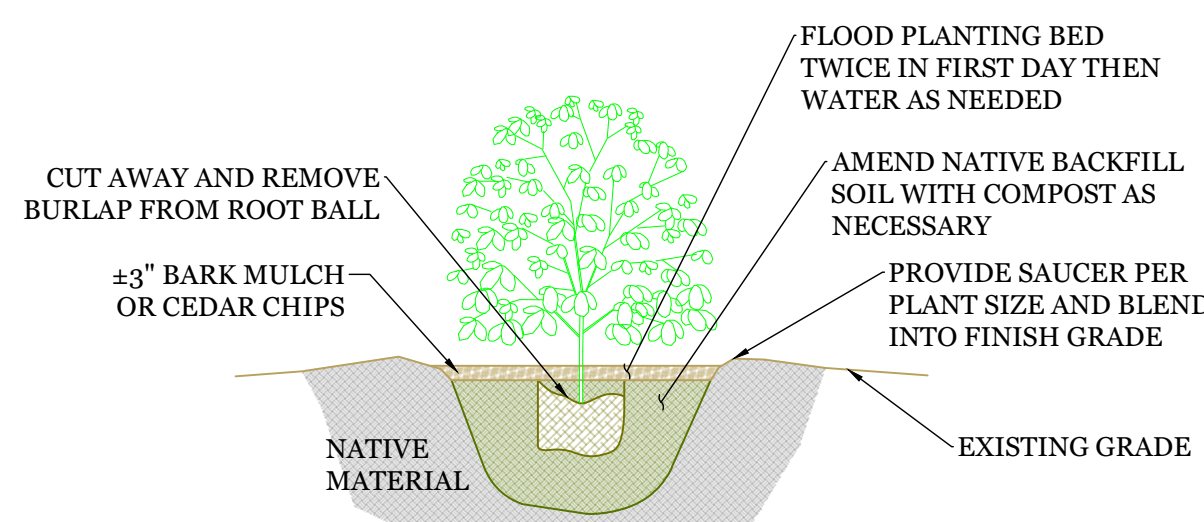

PLANTING SCHEDULE				
SYMBOL	SCIENTIFIC NAME	COMMON NAME	SIZE	QTY
TREES				
	<i>Acer saccharum</i>	Sugar Maple	4"/4.5" CAL.	1
	<i>Acer rubrum</i>	Red Maple	4"/4.5" CAL.	1
	<i>Thuja occidentalis</i>	Northern White Cedar/Arborvitae	4"/4.5" CAL.	1
	<i>Tsuga canadensis</i>	Eastern Hemlock	4"/4.5" CAL.	1
PERENNIALS				
	<i>Mattuceia struthiopteris</i>	Ostrich Fern	1 gal	16
	<i>Onoclea sensibilis</i>	Sensitive Fern	1 gal	16

PLAN NOTES:

- CONTRACTOR SHALL BE SHORELAND CERTIFIED BY MaineDEP AND IS RESPONSIBLE FOR COORDINATING ACCESS TO SITE.
- CONTRACTOR SHALL STABILIZE THE ENTIRE SITE AT THE END OF EACH WORK SHIFT, LEAVING NO EXPOSED SOILS OR DEBRIS.
- ALL WORK SHALL BE DONE IN ACCORDANCE WITH CURRENT MAINE DEP BEST MANAGEMENT PRACTICES (BMPs) & TOWN ORDINANCES.
- NO SEDIMENT IS TO BE TRANSPORTED TO DAVIS STREAM OR CAMDEN HARBOR AS A RESULT OF WORK. CONTRACTOR SHALL BE RESPONSIBLE FOR ANY AND ALL DAMAGES INCURRED FROM THIS WORK.
- CONTRACTOR SHALL REMOVE ONSITE KNOTWEED TO BEST PRACTICAL EXTENT.

PLAN REFERENCES:

- Topographical vertical datum is NAVD88, horizontal Datum is NAD83.
- Existing conditions aerial mapping with a UAV was conducted by the Engineer on August 26, 2021.
- Existing conditions topography and locations provided herein were mapped by the Engineer on September 17, 2021 utilizing centimeter accurate RTK GNSS receivers.

C1

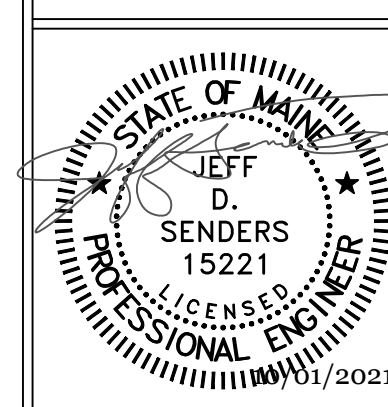

SENDERS
SCIENCE, ENGINEERING & CONSTRUCTION
35 PEARL STREET CAMDEN, MAINE 207-230-9389

CLIENT: TOWN OF CAMDEN
ADDRESS: 20 ATLANTIC STREET CAMDEN, MAINE 04843

PROJECT TITLE: 20 ATLANTIC RESTORATION
PROJECT LOCATION: 20 ATLANTIC AVE CAMDEN, MAINE MAP 120, LOT 272

PARCEL ZONE: VILLAGE-SHORELAND

DATE: October 1, 2021
PROJECT NUMBER: 0028700