

New Trails come to Pine Tree Preserve

- The Land Trust has welcomed the introduction of mountain biking and extended hike, bike and run trails to this preserve. Volunteers are helping prepare these trails. Next season the preserve maps will be updated with all the information.
- Enjoy the well established main White trail. Enjoy the old wood road that runs north about ½ mile near the property line. Both are shown on maps in the kiosk.
- New trails
 - The new west trail starts at the parking area and follows the west perimeter to another wood road. It then crosses the white trail once and ends at the north wood road intersection. It is roughed out only and flagged yellow. This trail is intended for mountain biking.
 - Crossing or short loop trails that cross the white trail are marked red[orange flags now]. They are short loops, avoid water, and add variety to the white trail. It is always a short distance to the main white loop. The white loop trail will get you back to the parking area.

New West side:- multi-use/ bike trail.

- This new trail enters the preserve on an existing trail and wood road that runs to the west property line.
- New trail #1 turns before property line and follows the stone wall and manages the steep grades up and over the ridge to an existing wood road.
- Existing wood road [wet in spring] joins the base white trail loop. Here bikes could cross.
- New trail #2 crosses white and joins the old wood road near a small pond vista. The trail then follows the wood road north to connect to the existing white trail/wood road intersection.
- Note: Main white trail shown as light green loop

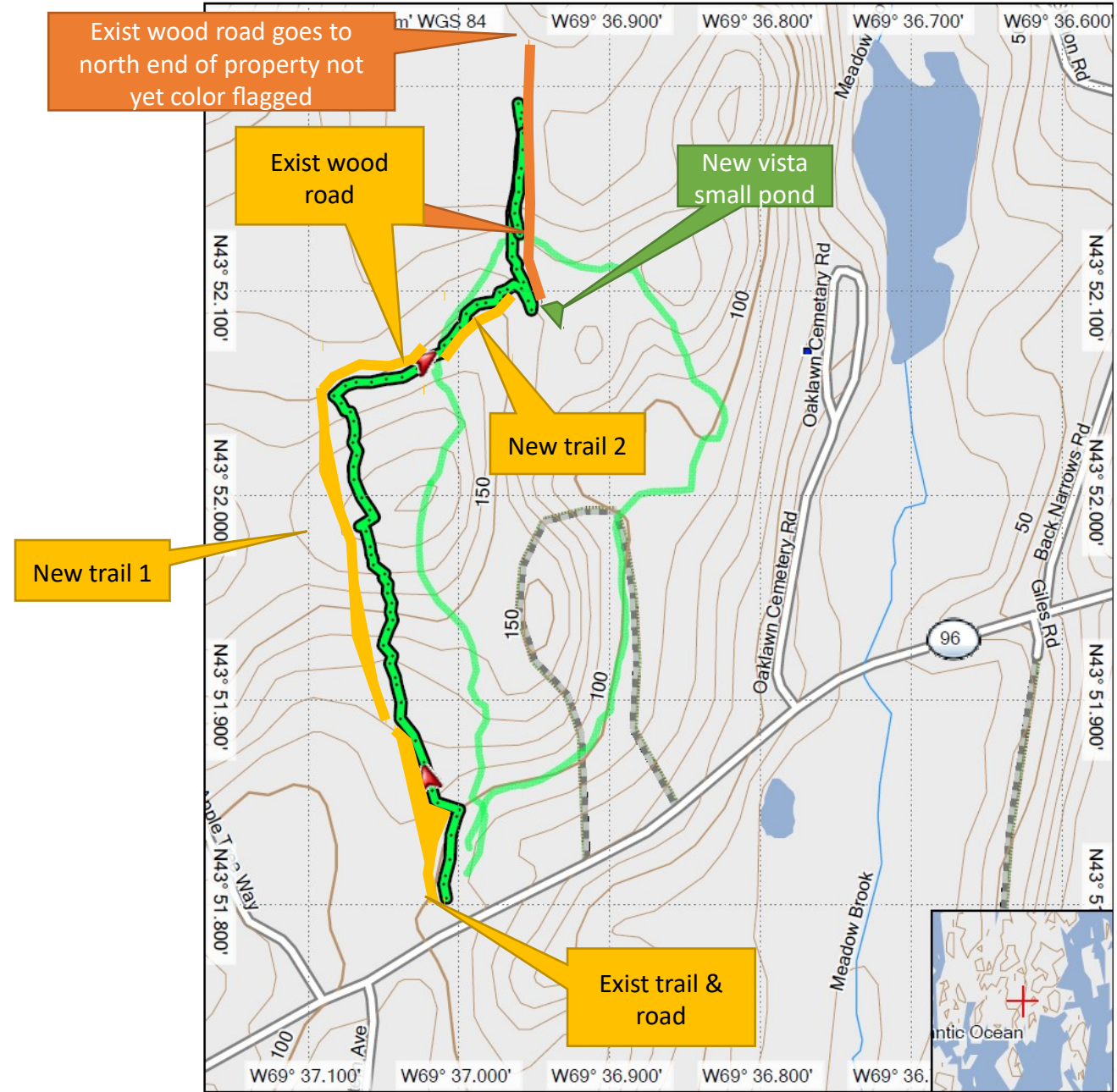

New East side:- added red loops to main white trail

- The existing white trail is now multi use
- To avoid both hikers and bikers in a steep area, or the continual wet areas, short diversion loops are shown in red. They come back to white. More are to be added and will be marked similarly.
- The short diversion at the north end of the pond offers a great vista.
- Note: Main white trail shown as light green loop

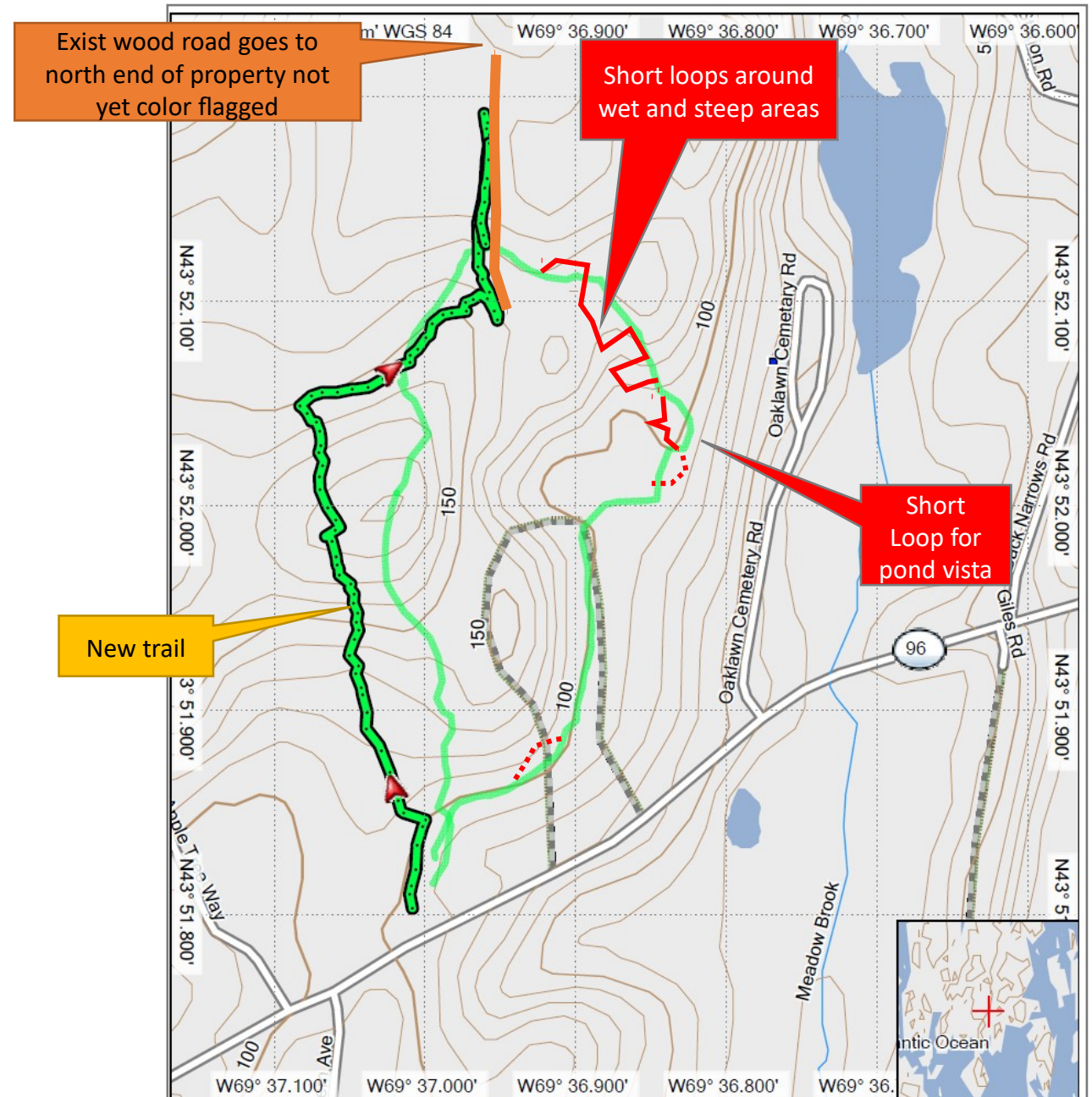

New west side;- cross connection trail

- This inner loop [red on map] offers a higher and drier route to get through the preserve and avoid the wet wood road in the wet seasons.
- It goes from west new trail 1 through center and back to new trail 2
- The future section inside the white loop is only flagged and not ready for walking yet
- Note: Main white trail shown as light green loop

